

**Table 4.1 2002 Degrees Conferred
By Division and Campus**

Division	Associate	Bachelors	Masters	All Degrees
UVI				
Business Administration	37	87	10	134
Education	7	48	15	70
Humanities	0	19	0	19
Nursing	0	15	0	15
Science and Mathematics	1	32	0	33
Social Sciences	2	10	4	16
All Divisions	47	211	29	287
St. Thomas				
Business Administration	20	57	4	81
Education	0	33	8	41
Humanities	0	15	0	15
Nursing	0	15	0	15
Science and Mathematics	0	25	0	25
Social Sciences	1	10	3	14
All Divisions	21	155	15	191
St. Croix				
Business Administration	17	30	6	53
Education	7	15	7	29
Humanities	0	4	0	4
Nursing	0	0	0	0
Science and Mathematics	1	7	0	8
Social Sciences	1	0	1	2
All Divisions	26	56	14	96

Note: Of the 287 degrees conferred, 23 were dual degrees.

**Table 4.2 St. Thomas Campus 2002 Degrees Conferred
By Division and Major**

Division	Associates	Bachelors	Masters	All Degrees
Business Administration	20	57	4	81
Accounting	5	16	•	21
Business Administration	•	41	4	45
Business Management	12	•	•	12
Computer Information Systems	1	•	•	1
Hotel/Restaurant Management	1	•	•	1
Office Systems/Administration	1	•	•	1
Education	0	33	8	41
Elementary Education	0	33	•	33
Education	•	•	8	8
Humanities	0	15	0	15
English	•	8	•	8
Humanities	•	1	•	1
Humanities w/Journalism	•	1	•	1
Journalism	•	1	•	1
Music Education	•	1	•	1
Speech, Communication and Theater	•	3	•	3
Nursing	0	15	0	15
Science and Mathematics	0	25	0	25
Biology	•	18	•	18
Chemistry	•	2	•	2
Computer Science	•	2	•	2
Marine Biology	•	2	•	2
Mathematics	•	1	•	1
Social Sciences	1	10	3	14
Police Science and Administration	1	•	•	1
Psychology	•	7	•	7
Social Sciences	•	3	•	3
Public Administration	•	•	3	3
All Majors	21	155	15	191

• Degree not offered

**Table 4.3 St. Croix Campus 2002 Degrees Conferred
By Division and Major**

Division	Associate	Bachelors	Masters	All Degrees
Business Administration	17	30	6	53
Accounting	2	12	•	14
Business Administration	0	18	6	24
Business Management	11	•	•	11
Computer Information System	3	•	•	3
Office Systems/Administration	1	•	•	1
Education	7	15	7	29
Early Childhood Education	7	•	•	7
Elementary Education	•	15	•	15
Education	•	•	7	7
Humanities	•	4	•	4
English	•	4	•	4
Science and Mathematics	1	7	•	8
Computer Science	1	7	•	8
Social Sciences	1	0	1	2
Police Science Administration	1	•	•	1
Public Administration	•	•	1	1
All Majors	26	56	14	96

• Degree not offered

**Table 4.4 2002 Degrees Conferred
By Campus and Gender**

Gender	Associates	Bachelors	Masters	All Degrees
UVI				
Female	41	175	21	237
Male	6	36	8	50
Total	47	211	29	287
St. Thomas				
Female	17	127	12	156
Male	4	28	3	35
Total	21	155	15	191
St. Croix				
Female	24	48	9	81
Male	2	8	5	15
Total	26	56	14	96

**Figure 4.1 2002 Degrees Conferred
By Campus and Gender**

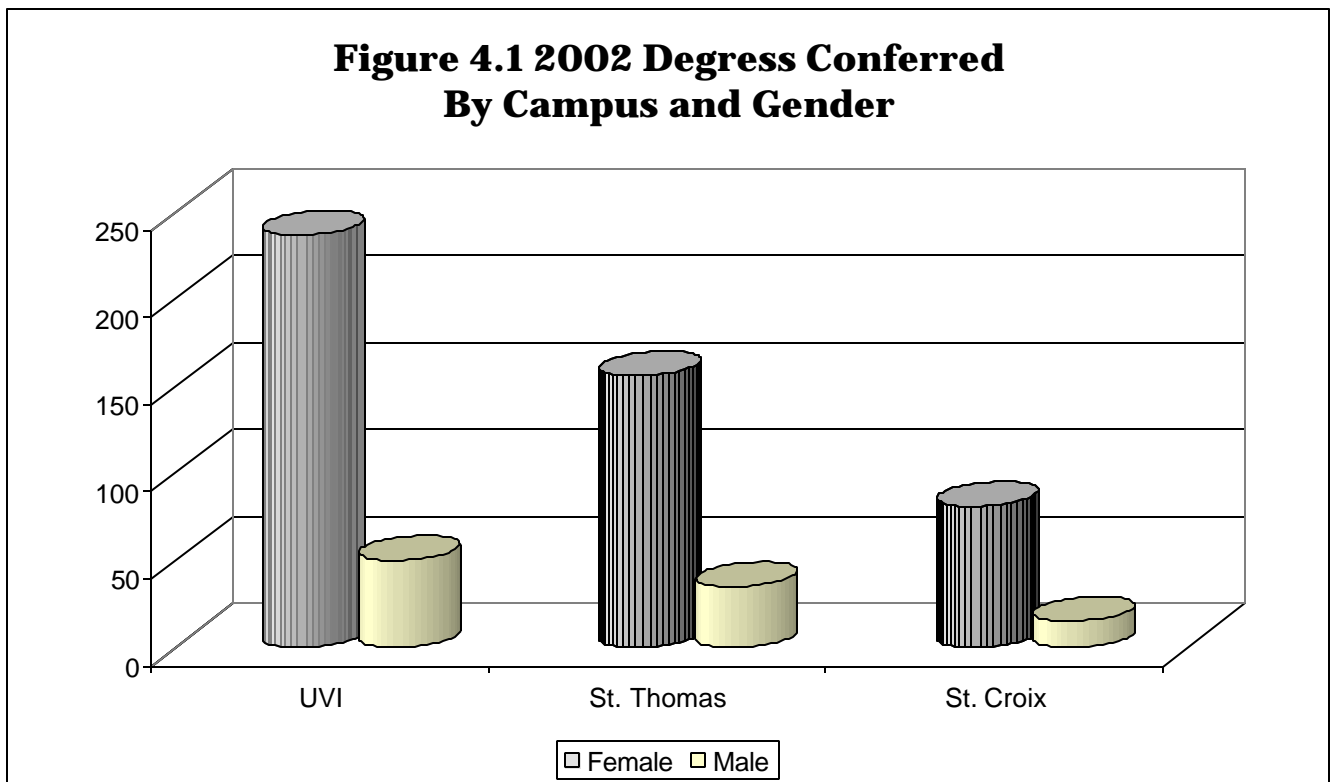

**Table 4.5 2002 Degrees Conferred
By Campus and Ethnic Origin**

Degree	Black	White	Hispanic	Other	Total
UVI					
Associates	41	0	4	2	47
Bachelors	179	4	8	20	211
Masters	28	0	0	1	29
Total	248	4	12	23	287
St. Thomas					
Associates	21	0	0	0	21
Bachelors	135	3	2	15	155
Masters	15	0	0	0	15
Total	171	3	2	15	191
St. Croix					
Associates	20	0	4	2	26
Bachelors	44	1	6	5	56
Masters	13	0	0	1	14
Total	77	1	10	8	96

**Figure 4.2 UVI Degrees Conferred
By Ethnic Origin**

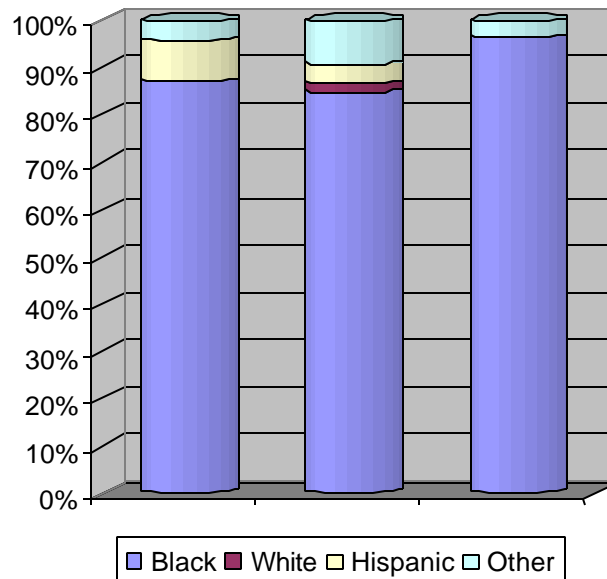

**Table 4.6 2002 Degrees Conferred
By Campus, Gender, and Ethnic Origin**

Gender	Black	White	Hispanic	Other	Total
UVI					
Female	206	4	12	15	237
Male	42	0	0	8	50
All	248	4	12	23	287
St. Thomas					
Female	140	3	2	11	156
Male	31	0	0	4	35
All	171	3	2	15	191
St. Croix					
Female	66	1	10	4	81
Male	11	0	0	4	15
All	77	1	10	8	96

**Figure 4.3 2002 Graduates
By Campus and Gender**

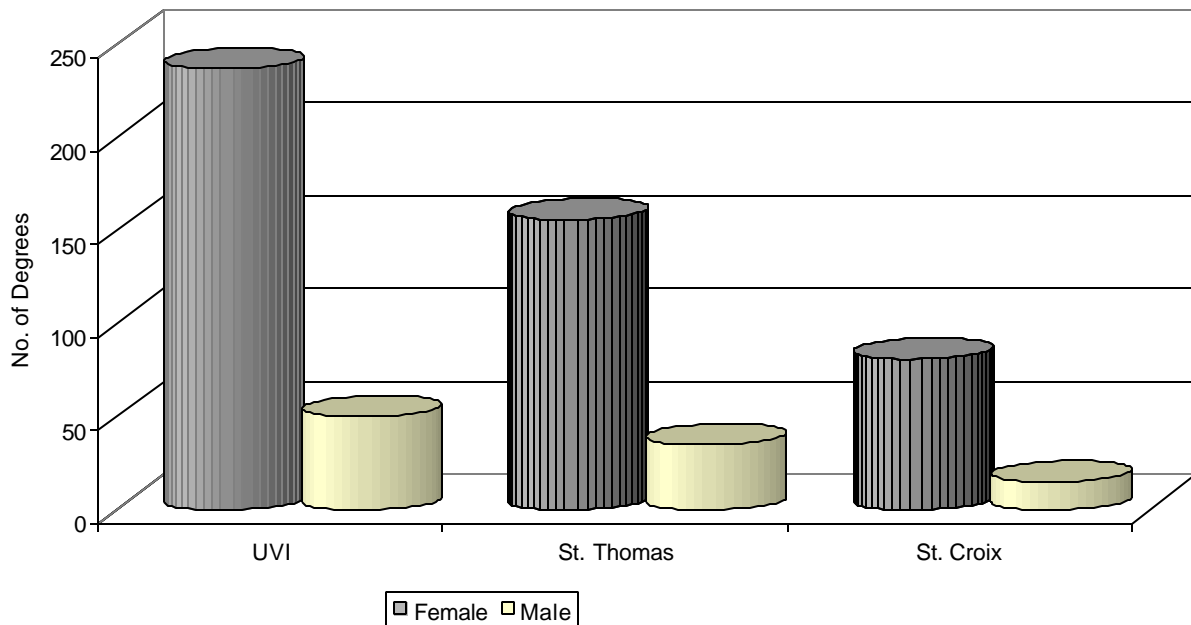

**Table 4.7 Degrees Conferred
By Campus: 1993-2002**

Degree	1993	1994	1995	1996	1997	1998	1999	2000	2001	2002
UVI										
Associate	62	57	56	54	73	62	71	70	65	47
Bachelors	174	172	195	209	206	215	242	214	220	211
Masters	43	54	64	55	51	58	41	29	52	29
Total	279	283	315	318	330	335	354	313	337	287
St. Thomas										
Associate	44	34	36	31	40	33	45	40	39	21
Bachelors	141	129	150	166	150	152	170	154	155	155
Masters	21	33	37	33	32	33	24	16	26	15
Total	206	196	223	230	222	218	239	210	220	191
St. Croix										
Associate	18	23	20	23	33	29	26	30	26	26
Bachelors	33	43	45	43	56	63	72	60	65	56
Masters	22	21	27	22	19	25	17	13	26	14
Total	73	87	92	88	108	117	115	103	117	96

Figure 4.4 Degrees Conferred By Campus: 1993 - 2002

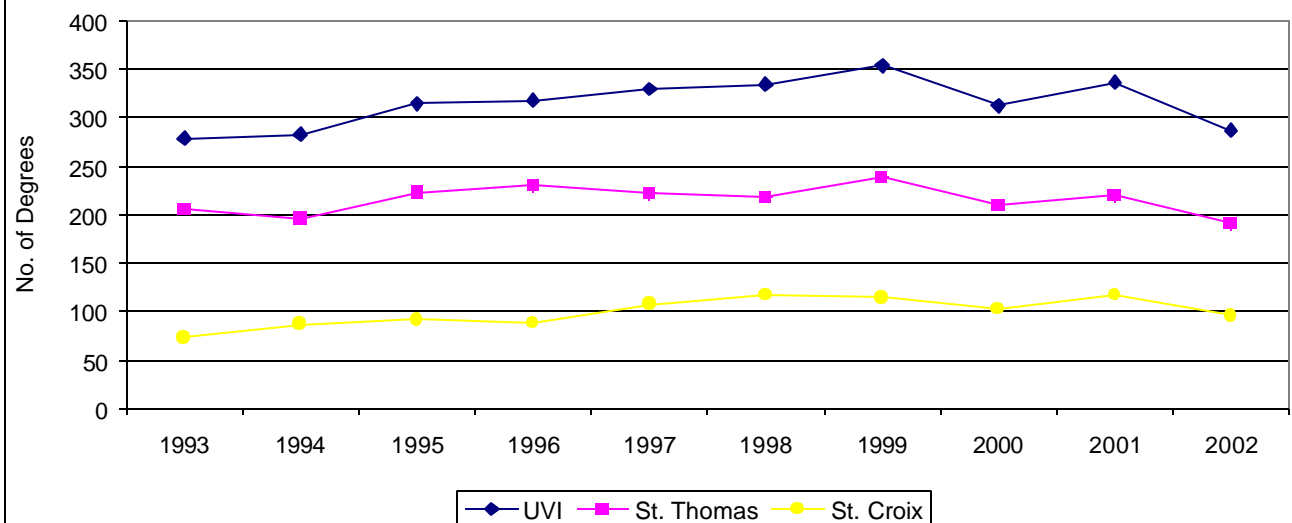

**Table 4.8 UVI Masters Degrees Conferred
By Program: 1993-2002**

Division	1993	1994	1995	1996	1997	1998	1998	2000	2001	2002
Business Administration	15	15	22	17	18	16	19	11	26	10
Education	24	33	34	32	31	40	18	12	23	15
Public Administration	4	6	8	6	2	2	4	6	3	4
Total	43	54	64	55	51	58	41	29	52	29

**Figure 4.5 Masters Degrees Conferred By
Program 1993 - 2002**

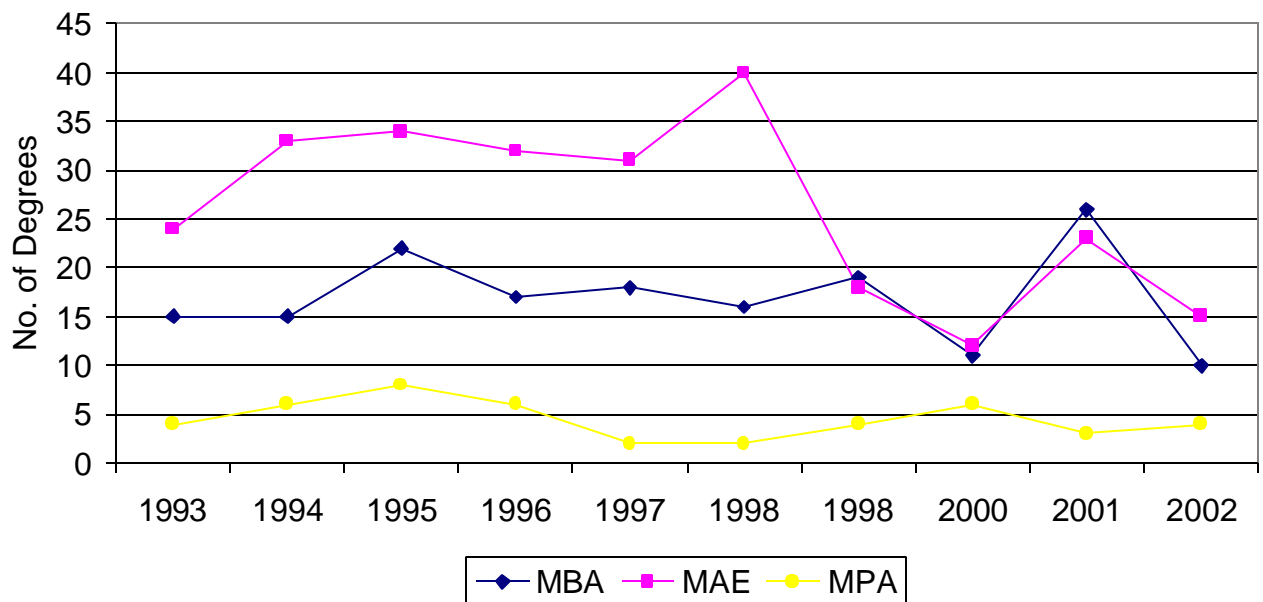

**Table 4.9 2002 Graduates and Degrees Conferred
By Place of Residence**

Place of Residence	Number of Graduates*	Associates	Bachelors	Masters	Total
VI Residents					
St. Thomas	126	19	107	14	140
St. Croix	99	26	67	13	106
St. John	2	0	1	1	2
All Residents	227	45	175	28	248
Non-VI Residents					
Antigua	2	0	2	0	2
BVI	27	2	27	0	29
Dominica	3	0	2	1	3
St. Kitts	2	0	2	0	2
St. Maarten	1	0	1	0	1
USA	2	0	2	0	2
All Non-Residents	37	2	36	1	39
All Areas	264	47	211	29	287

* Twenty-three individuals received two degrees.

**Table 4.10 2002 Degrees Conferred
By Campus, Degree and Age Group**

Age Group	Associates	Bachelors	Graduates	Total
UVI				
Under 22	6	33	0	39
22 – 24	11	57	0	68
25 – 29	9	52	4	65
30 – 34	4	17	13	34
35 – 39	6	14	5	25
40 – 49	7	33	4	44
50 – 64	4	5	3	12
65 and Over	0	0	0	0
All age groups	47	211	29	287
St. Thomas				
Under 22	3	31	0	34
22 – 24	6	45	0	51
25 – 29	5	30	2	37
30 – 34	0	9	6	15
35 – 39	3	12	1	16
40 – 49	3	25	3	31
50 – 64	1	3	3	7
65 and Over	0	0	0	0
All age groups	21	155	15	191
St. Croix				
Under 22	3	2	0	5
22 – 24	5	12	0	17
25 – 29	4	22	2	28
30 – 34	4	8	7	19
35 – 39	3	2	4	9
40 – 49	4	8	1	13
50 – 64	3	2		5
65 and Over	0	0	0	0
All age groups	26	56	14	96

**Figure 4.6 UVI Graduates
By Degree and Age Group**

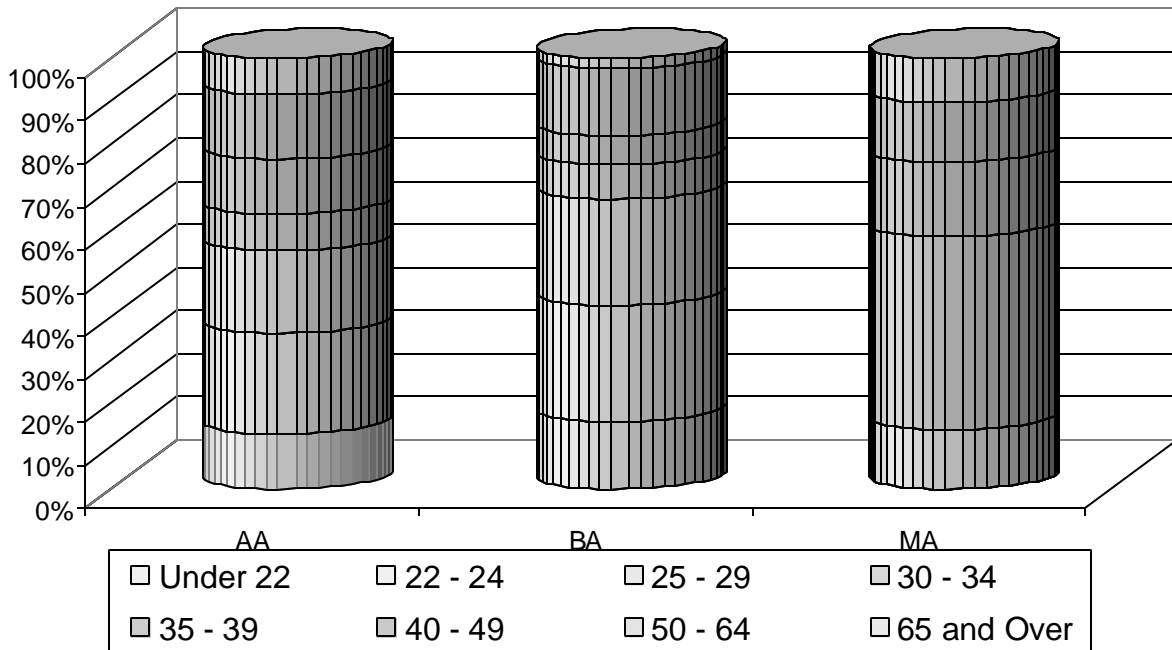

**Table 4.11 2002 Graduates
By Campus, Degree and Mean GPA**

Degree	UVI Mean GPA	Count	St. Thomas Mean GPA	Count	St. Croix Mean GPA	Count
Associates	2.79	47	2.78	21	2.80	26
Bachelors	2.93	211	2.95	155	2.86	56
Masters	3.36	29	3.56	15	3.15	14
All Degrees	2.95	287	2.98	191	2.88	96

**Table 4.12 2002 Graduates
By Campus, Gender and Mean GPA**

Gender	UVI Mean GPA	Count	St. Thomas Mean GPA	Count	St. Croix Mean GPA	Count
All Levels						
Female	3.02	237	3.01	156	3.04	81
Male	3.04	50	3.04	35	3.12	15
All Genders	3.02	287	3.01	191	3.05	96
Undergraduate						
Female	2.90	216	2.94	144	2.82	72
Male	2.92	42	2.89	32	3.00	10
All Genders	2.90	258	2.93	176	2.84	82
Graduate						
Female	3.42	21	3.58	12	3.20	9
Male	3.21	8	3.49	3	3.04	5
All Genders	3.36	29	3.56	15	3.15	14

**Table 4.13 2002 Undergraduates
By Campus, Gender and Honors**

Type of Honor	Female	Male	All Genders
UVI			
Cum Laude	22	3	25
Magna Cum Laude	13	2	15
Summa Cum Laude	10	3	13
Total	45	8	53
St. Thomas			
Cum Laude	18	3	21
Magna Cum Laude	10	1	11
Summa Cum Laude	7	2	9
Total	35	6	41
St. Croix			
Cum Laude	4	0	4
Magna Cum Laude	3	1	4
Summa Cum Laude	3	1	4
Total	10	2	12

Figure 4.7 UVI 2002 Undergraduates Graduating with Honors By Gender and Type of Honor

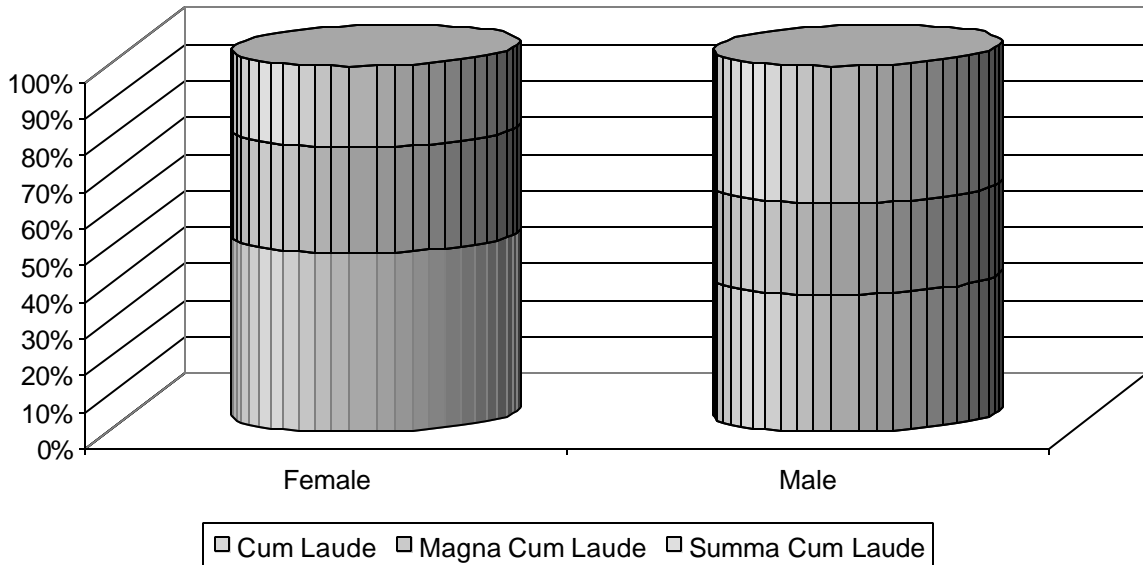

Figure 4.8 St. Thomas 2002 Undergraduates Graduating with Honors By Gender and Type of Honor

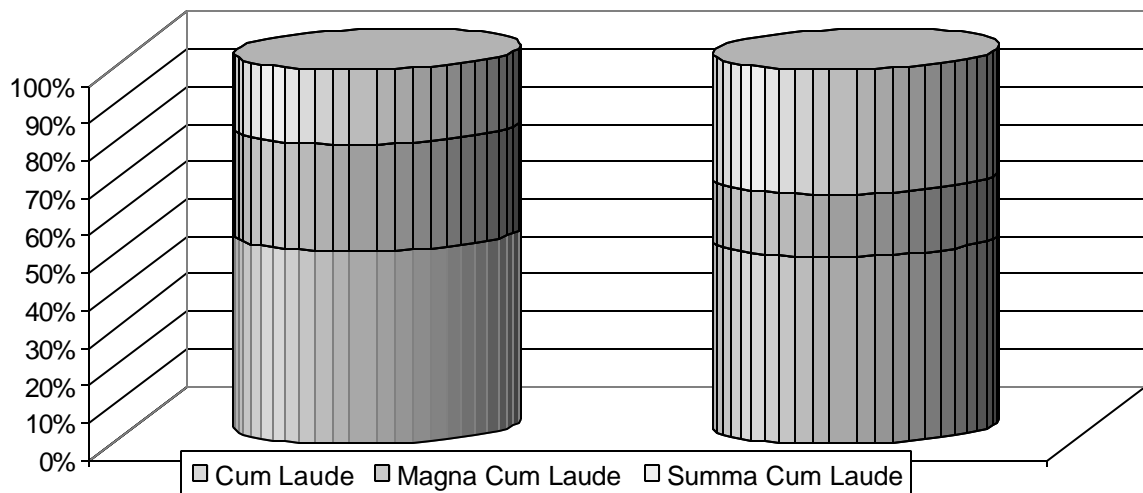

Figure 4.9 St. Croix Undergraduates Graduating with Honors By Gender and Type of Honor

