

Section 2

**Admissions
And Enrollment**

**Table 2.1 UVI Admissions Data Comparisons
Applications vs. Admissions vs. Enrolled: Fall 1996-2000**

| Type of Student Admitted | 1996 | 1997 | 1998 | 1999 | 2000 |
|---|------|------|------|------|------|
| New Freshmen Students Admitted | | | | | |
| Gross Number of Applicants | 517 | 600 | 628 | 619 | 637 |
| Net Number of Applicants* | 438 | 508 | 504 | 581 | 475 |
| Number Admitted | 395 | 435 | 456 | 531 | 453 |
| Percent of Net Applicants Admitted (%) | 90 | 86 | 90 | 91 | 95 |
| Number Enrolled | 379 | 421 | 277 | 305 | 321 |
| Percent of Admitted Enrolled (%) | 96 | 97 | 61 | 57 | 71 |
| New Transfer Students Admitted | | | | | |
| Gross Number of Applicants | 115 | 136 | 184 | 150 | 143 |
| Net Number of Applicants* | 105 | 118 | 157 | 123 | 110 |
| Number Admitted | 87 | 88 | 136 | 106 | 99 |
| Percent of Net Applicants Admitted (%) | 83 | 75 | 87 | 86 | 90 |
| Number Enrolled | 75 | 75 | 93 | 55 | 45 |
| Percent of Admitted Enrolled (%) | 86 | 85 | 68 | 52 | 45 |
| All Other Student Types Admitted | | | | | |
| Gross Number of Applicants | 183 | 172 | 160 | 189 | 114 |
| Net Number of Applicants* | 156 | 149 | 123 | 147 | 79 |
| Number Admitted | 80 | 95 | 69 | 66 | 77 |
| Percent of Net Applicants Admitted (%) | 51 | 64 | 56 | 45 | 97 |
| Number Enrolled | 73 | 83 | 39 | 37 | 54 |
| Percent of Admitted Enrolled (%) | 91 | 87 | 57 | 56 | 70 |
| All Student Types Admitted | | | | | |
| Gross Number of Applicants | 815 | 908 | 972 | 958 | 894 |
| Net Number of Applicants* | 699 | 775 | 784 | 851 | 664 |
| Number Admitted | 562 | 618 | 661 | 703 | 629 |
| Percent of Net Applicants Admitted (%) | 80 | 80 | 84 | 83 | 95 |
| Number Enrolled | 527 | 579 | 409 | 397 | 420 |
| Percent of Admitted Enrolled (%) | 94 | 94 | 62 | 56 | 67 |

* Represents the number of completed applications

Figure 2.1 New Student Admissions Data Comparisons 1996-2000

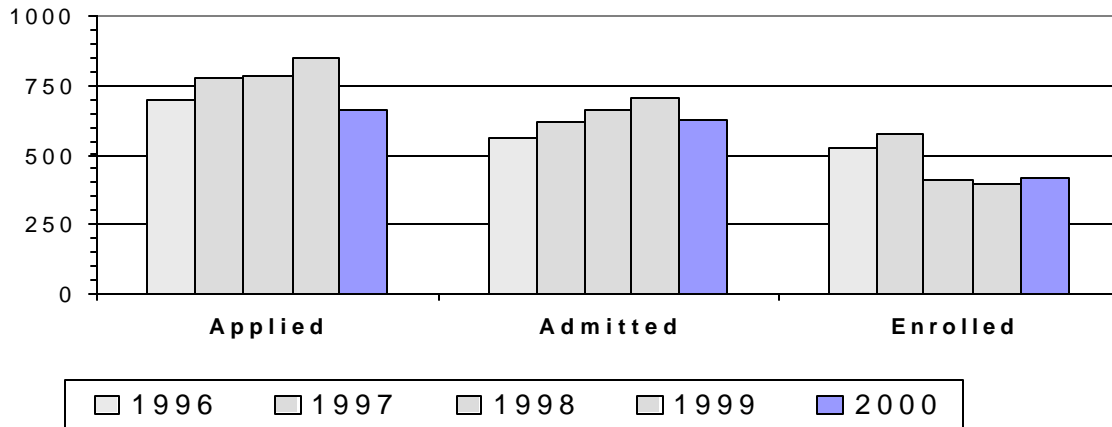
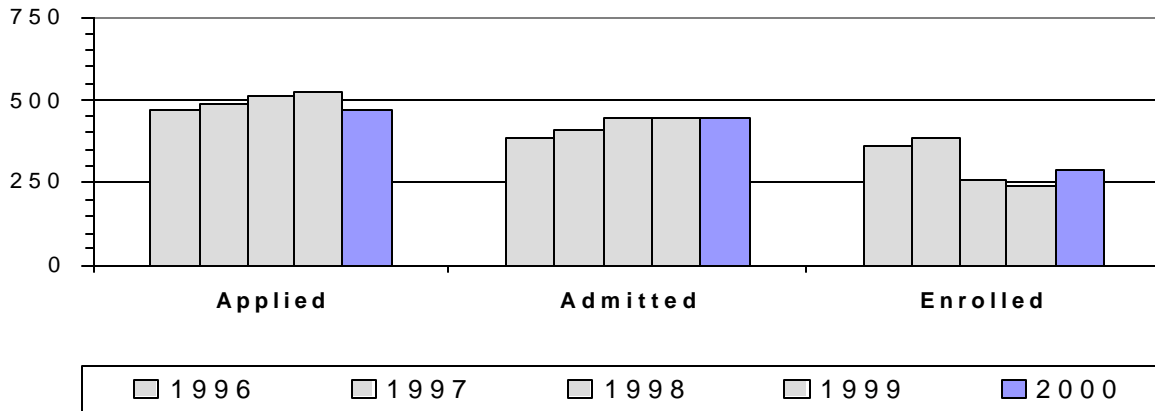

**Table 2.2 St. Thomas Admissions Data Comparisons
Applications vs. Admissions vs. Enrolled: Fall 1996-2000**

| Type of Student Admitted | 1996 | 1997 | 1998 | 1999 | 2000 |
|---|------|------|------|------|------|
| New Freshmen Students Admitted | | | | | |
| Gross Number of Applicants | 355 | 366 | 395 | 380 | 434 |
| Net Number of Applicants* | 303 | 313 | 315 | 354 | 329 |
| Number Admitted | 269 | 280 | 292 | 327 | 318 |
| Percent of Net Applicants Admitted (%) | 89 | 89 | 93 | 92 | 97 |
| Number Enrolled | 260 | 270 | 163 | 179 | 210 |
| Percent of Admitted Enrolled (%) | 97 | 96 | 56 | 55 | 66 |
| New Transfer Students Admitted | | | | | |
| Gross Number of Applicants | 78 | 91 | 143 | 110 | 109 |
| Net Number of Applicants* | 70 | 82 | 123 | 89 | 78 |
| Number Admitted | 59 | 66 | 108 | 80 | 68 |
| Percent of Net Applicants Admitted (%) | 84 | 80 | 88 | 90 | 87 |
| Number Enrolled | 52 | 54 | 68 | 41 | 29 |
| Percent of Admitted Enrolled (%) | 88 | 82 | 63 | 51 | 43 |
| All Other Student Types Admitted | | | | | |
| Gross Number of Applicants | 112 | 105 | 93 | 109 | 82 |
| Net Number of Applicants* | 96 | 91 | 71 | 86 | 64 |
| Number Admitted | 54 | 67 | 44 | 39 | 63 |
| Percent of Net Applicants Admitted (%) | 56 | 74 | 62 | 45 | 98 |
| Number Enrolled | 47 | 58 | 24 | 21 | 45 |
| Percent of Admitted Enrolled (%) | 87 | 87 | 55 | 54 | 71 |
| All Student Types Admitted | | | | | |
| Gross Number of Applicants | 545 | 562 | 631 | 599 | 625 |
| Net Number of Applicants* | 469 | 486 | 509 | 529 | 471 |
| Number Admitted | 382 | 413 | 444 | 446 | 449 |
| Percent of Net Applicants Admitted (%) | 81 | 85 | 87 | 84 | 95 |
| Number Enrolled | 359 | 382 | 255 | 241 | 284 |
| Percent of Admitted Enrolled (%) | 94 | 92 | 57 | 54 | 63 |

* Represents the number of completed applicants

Figure 2.2 St. Thomas Admissions Data Comparisons 1996-2000

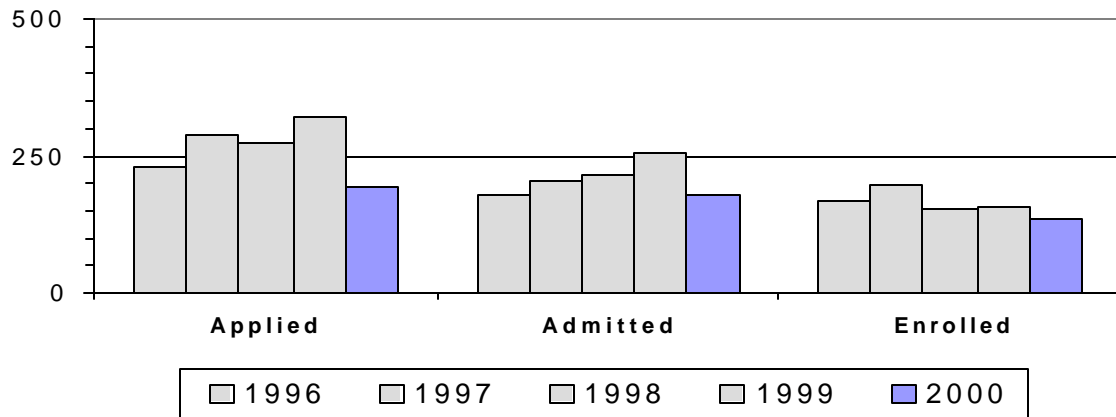

**Table 2.3 St. Croix Admissions Data Comparisons
Applications vs. Admissions vs. Enrolled: Fall 1996-2000**

| Type of Student Admitted | 1996 | 1997 | 1998 | 1999 | 2000 |
|---|------|------|------|------|------|
| New Freshmen Students Admitted | | | | | |
| Gross Number of Applicants | 162 | 234 | 233 | 239 | 203 |
| Net Number of Applicants* | 135 | 195 | 189 | 227 | 146 |
| Number Admitted | 126 | 155 | 164 | 204 | 135 |
| Percent of Net Applicants Admitted (%) | 93 | 79 | 87 | 90 | 92 |
| Number Enrolled | 119 | 151 | 114 | 126 | 111 |
| Percent of Admitted Enrolled (%) | 94 | 97 | 70 | 62 | 82 |
| New Transfer Students Admitted | | | | | |
| Gross Number of Applicants | 37 | 45 | 41 | 40 | 34 |
| Net Number of Applicants* | 35 | 36 | 34 | 34 | 32 |
| Number Admitted | 28 | 22 | 28 | 26 | 31 |
| Percent of Net Applicants Admitted (%) | 80 | 61 | 82 | 76 | 97 |
| Number Enrolled | 23 | 21 | 25 | 14 | 16 |
| Percent of Admitted Enrolled (%) | 82 | 95 | 89 | 54 | 52 |
| All Other Student Types Admitted | | | | | |
| Gross Number of Applicants | 71 | 67 | 67 | 80 | 32 |
| Net Number of Applicants* | 60 | 58 | 52 | 61 | 15 |
| Number Admitted | 26 | 28 | 25 | 27 | 14 |
| Percent of Net Applicants Admitted (%) | 43 | 48 | 48 | 44 | 93 |
| Number Enrolled | 26 | 25 | 15 | 16 | 9 |
| Percent of Admitted Enrolled (%) | 100 | 89 | 60 | 59 | 64 |
| All student Types Admitted | | | | | |
| Gross Number of Applicants | 270 | 346 | 341 | 359 | 269 |
| Net Number of Applicants* | 230 | 289 | 275 | 322 | 193 |
| Number Admitted | 180 | 205 | 217 | 257 | 180 |
| Percent of Net Applicants Admitted (%) | 78 | 71 | 79 | 80 | 93 |
| Number Enrolled | 168 | 197 | 154 | 156 | 136 |
| Percent of Admitted Enrolled (%) | 93 | 96 | 71 | 61 | 76 |

* Represents the number of completed applicants

Figure 2.3 St. Croix Admissions Data Comparisons 1996-2000



**Table 2.4 UVI Admissions Data Comparisons
Applications vs. Admissions vs. Enrolled: Fall 1996-2000
By Gender and Region**

| Gender | 1996 | | | 1997 | | |
|----------------------------------|-----------|-----|------|-----------|-----|------|
| | Caribbean | USA | USVI | Caribbean | USA | USVI |
| Female | | | | | | |
| Number of Applicants | 38 | 25 | 519 | 48 | 44 | 544 |
| Number Admitted | 25 | 19 | 353 | 29 | 34 | 372 |
| Percent of Applied Admitted (%) | 66 | 76 | 68 | 60 | 77 | 68 |
| Number Enrolled | 17 | 14 | 340 | 24 | 34 | 352 |
| Percent of Admitted Enrolled (%) | 68 | 74 | 96 | 83 | 100 | 95 |
| Male | | | | | | |
| Number of Applicants | 14 | 33 | 184 | 21 | 44 | 205 |
| Number Admitted | 10 | 24 | 129 | 10 | 34 | 138 |
| Percent of Applied Admitted (%) | 71 | 73 | 70 | 48 | 77 | 67 |
| Number Enrolled | 8 | 22 | 124 | 7 | 30 | 131 |
| Percent of Admitted Enrolled (%) | 80 | 92 | 96 | 70 | 88 | 95 |
| All | | | | | | |
| Number of Applicants | 52 | 58 | 703 | 69 | 88 | 749 |
| Number Admitted | 35 | 43 | 482 | 39 | 68 | 510 |
| Percent of Applied Admitted (%) | 67 | 74 | 69 | 57 | 77 | 68 |
| Number Enrolled | 25 | 36 | 464 | 31 | 64 | 483 |
| Percent of Admitted Enrolled (%) | 71 | 84 | 96 | 79 | 94 | 95 |

Continued →

**Table 2.4 UVI Admissions Data Comparisons
Applications vs. Admissions vs. Enrolled: Fall 1996-2000
By Gender and Region
(Continued)**

| Gender | 1998 | | | 1999 | | |
|----------------------------------|-----------|-----|------|-----------|-----|------|
| | Caribbean | USA | USVI | Caribbean | USA | USVI |
| Female | | | | | | |
| Number of Applicants | 86 | 57 | 583 | 72 | 76 | 575 |
| Number Admitted | 58 | 33 | 407 | 47 | 47 | 411 |
| Percent of Applied Admitted (%) | 67 | 58 | 70 | 65 | 62 | 71 |
| Number Enrolled | 26 | 15 | 264 | 25 | 24 | 300 |
| Percent of Admitted Enrolled (%) | 45 | 45 | 65 | 53 | 51 | 73 |
| Male | | | | | | |
| Number of Applicants | 18 | 30 | 197 | 16 | 52 | 163 |
| Number Admitted | 11 | 21 | 126 | 11 | 31 | 116 |
| Percent of Applied Admitted (%) | 61 | 70 | 64 | 69 | 60 | 71 |
| Number Enrolled | 4 | 8 | 80 | 5 | 4 | 105 |
| Percent of Admitted Enrolled (%) | 36 | 38 | 63 | 45 | 13 | 91 |
| All | | | | | | |
| Number of Applicants | 104 | 87 | 780 | 88 | 128 | 738 |
| Number Admitted | 69 | 54 | 533 | 58 | 78 | 527 |
| Percent of Applied Admitted (%) | 66 | 62 | 68 | 66 | 61 | 71 |
| Number Enrolled | 30 | 23 | 344 | 30 | 28 | 405 |
| Percent of Admitted Enrolled (%) | 43 | 43 | 65 | 52 | 36 | 77 |

Continued →

**Table 2.4 UVI Admissions Data Comparisons
Applications vs. Admissions vs. Enrolled: Fall 1996-2000
By Gender and Region
(Continued)**

| Gender | 2000 | | |
|----------------------------------|-----------|-----|------|
| | Caribbean | USA | USVI |
| Female | | | |
| Gross Number of Applicants | 70 | 104 | 492 |
| Net Number of Applicants* | 49 | 72 | 377 |
| Number Admitted | 46 | 71 | 357 |
| Percent of Applied Admitted (%) | 94 | 99 | 95 |
| Number Enrolled | 23 | 21 | 279 |
| Percent of Admitted Enrolled (%) | 50 | 30 | 78 |
| Male | | | |
| Gross Number of Applicants | 16 | 56 | 148 |
| Net Number of Applicants* | 8 | 37 | 117 |
| Number Admitted | 6 | 33 | 112 |
| Percent of Applied Admitted (%) | 75 | 89 | 96 |
| Number Enrolled | 5 | 16 | 76 |
| Percent of Admitted Enrolled (%) | 83 | 48 | 68 |
| All | | | |
| Gross Number of Applicants | 86 | 160 | 640 |
| Net Number of Applicants* | 57 | 109 | 494 |
| Number Admitted | 52 | 104 | 469 |
| Percent of Applied Admitted (%) | 91 | 95 | 95 |
| Number Enrolled | 28 | 37 | 355 |
| Percent of Admitted Enrolled (%) | 54 | 36 | 76 |

* Represents the number of completed applicants

**Table 2.5 UVI Headcount Enrollment
By Level and Status: Fall 1991-2000**

| Fall | Undergraduates | | Graduates | Total Headcount |
|-------------|----------------|--------------|------------|-----------------|
| | Full-time | Part-time | | |
| 1991 | 866 | 1,348 | 252 | 2,466 |
| 1992 | 924 | 1,538 | 254 | 2,716 |
| 1993 | 1,146 | 1,522 | 256 | 2,924 |
| 1994 | 1,191 | 1,592 | 320 | 3,103 |
| 1995 | 1,306 | 1,489 | 300 | 3,095 |
| 1996 | 1,359 | 1,418 | 277 | 3,054 |
| 1997 | 1,302 | 1,364 | 232 | 2,898 |
| 1998 | 1,189 | 1,210 | 211 | 2,610 |
| 1999 | 1,259 | 1,280 | 203 | 2,742 |
| 2000 | 1,112 | 1,002 | 154 | 2,268 |

**Figure 2.4 UVI Total Headcount Enrollment
Fall 1991-2000**

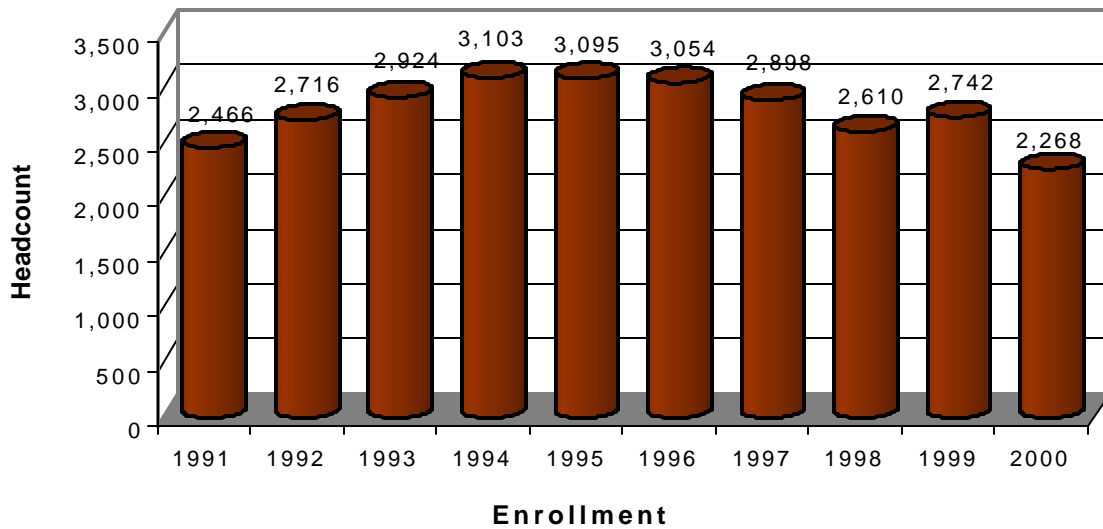

**Table 2.6 Undergraduate Full-time Equivalent Enrollment
By Campus: Fall 1991-2000**

| Fall | UVI FTE | | | St. Thomas FTE | | | St. Croix FTE | | |
|-------------|--------------|-------------|-------------|----------------|------------|-------------|---------------|------------|-------------|
| | All | Full-time | Part-time | All | Full-time | Part-time | All | Full-time | Part-time |
| 1991 | 1,590 | 924 | 666 | 1148 | * | * | 455 | * | * |
| 1992 | 2,231 | 1483 | 748 | 1195 | 1107 | 467 | 523 | 376 | 281 |
| 1993 | 2,319 | 1571 | 748 | 1,609 | 1186 | 423 | 710 | 385 | 325 |
| 1994 | 2,353 | 1625 | 728 | 1,581 | 1178 | 402 | 772 | 447 | 326 |
| 1995 | 2,274 | 1627 | 648 | 1,462 | 1117 | 345 | 812 | 510 | 302 |
| 1996 | 2,274 | 1589 | 685 | 1,453 | 1084 | 369 | 821 | 505 | 316 |
| 1997 | 2,086 | 1468 | 618 | 1,355 | 1011 | 344 | 731 | 457 | 273 |
| 1998 | 2,105 | 1502 | 603 | 1,363 | 1034 | 330 | 742 | 468 | 274 |
| 1999 | 1,788 | 1259 | 529 | 1,079 | 791 | 288 | 709 | 468 | 241 |
| 2000 | 1,625 | 1112 | 513# | 1,010 | 726 | 284# | 615 | 386 | 229# |

* Data not available. Undergraduate full-time equivalent is calculated by dividing the number of credit hours for all students by 12.

undergraduate full-time equivalent is calculated by dividing the number of credit hours for part-time students by 12.

**Figure 2.5 Undergraduate Full-time Equivalent
By Campus: Fall 1991-2000**

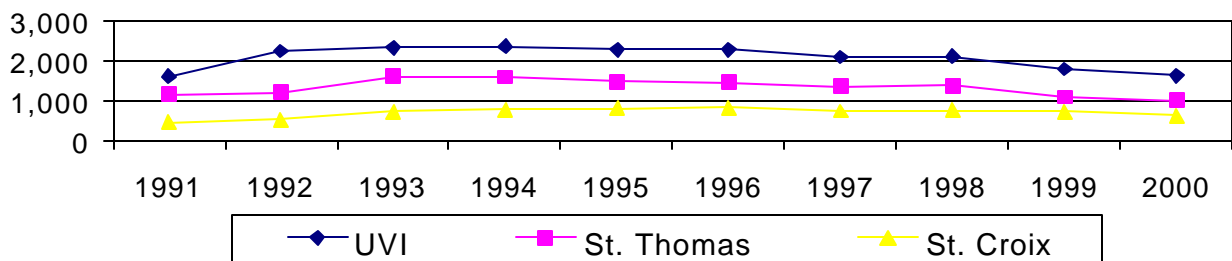

**Table 2.7 Graduate Full-time Equivalent Enrollment
By Campus: Fall 1991-2000**

| Fall | UVI FTE | | | St. Thomas FTE | | | St. Croix FTE | | |
|-------------|-----------|-----------|------------|----------------|-----------|------------|---------------|----------|------------|
| | All | Fulltime | Part-time | All | Fulltime | Part-time | All | Fulltime | Part-time |
| 1991 | 128* | * | * | * | * | * | * | * | * |
| 1992 | 152 | 24 | 128 | * | 16 | 72 | * | 7 | 56 |
| 1993 | 132 | 30 | 102 | 102 | 21 | 81 | 30 | 9 | 21 |
| 1994 | 156 | 32 | 125 | 86 | 23 | 63 | 71 | 9 | 62 |
| 1995 | 127 | 24 | 103 | 74 | 15 | 59 | 53 | 9 | 44 |
| 1996 | 112 | 29 | 83 | 59 | 17 | 42 | 54 | 12 | 42 |
| 1997 | 97 | 25 | 72 | 58 | 16 | 43 | 39 | 10 | 29 |
| 1998 | 100 | 30 | 69 | 56 | 17 | 39 | 43 | 13 | 30 |
| 1999 | 115 | 28 | 87 | 65 | 22 | 43 | 50 | 6 | 44 |
| 2000 | 85 | 21 | 64# | 52 | 14 | 38# | 33 | 7 | 26# |

* Data not available. Graduate full-time equivalent is calculated by dividing the number of credit hours for all students by 9.

Graduate full-time equivalent is calculated by dividing the number of credit hours for part-time students by 9.

**Figure 2.6 Graduate Full-time Equivalent
By Campus: Fall 1993-2000**

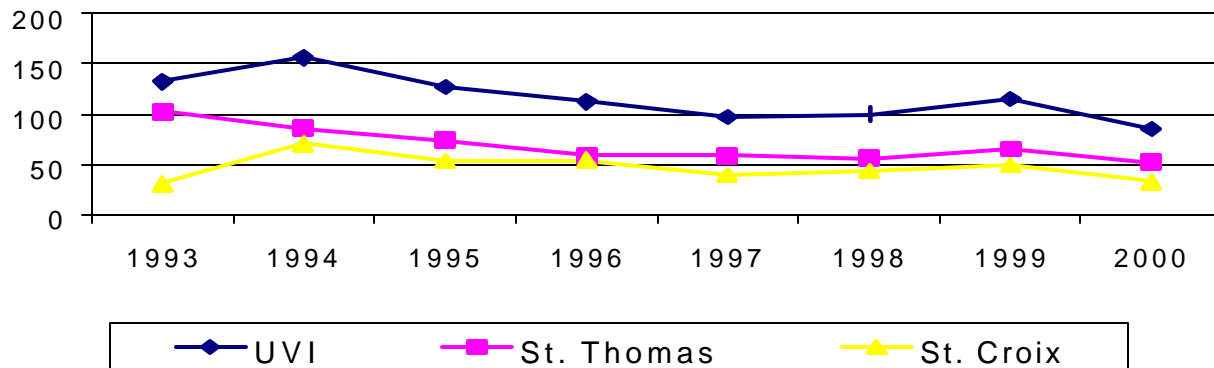

**Table 2.8 Headcount Enrollment
By Campus: Fall 1991-2000**

| Fall | Total (UVI) | St. Thomas | | St. Croix | |
|-------------|--------------|--------------|-----------|------------|-----------|
| | Headcount | Headcount | Percent | Headcount | Percent |
| 1991 | 2,466 | 1,684 | 68 | 782 | 32 |
| 1992 | 2,716 | 1,797 | 66 | 919 | 34 |
| 1993 | 2,924 | 1,929 | 66 | 995 | 34 |
| 1994 | 3,103 | 1,935 | 62 | 1,168 | 38 |
| 1995 | 3,095 | 1,915 | 62 | 1,180 | 38 |
| 1996 | 3,054 | 1,916 | 63 | 1,138 | 37 |
| 1997 | 2,898 | 1,730 | 60 | 1,168 | 40 |
| 1998 | 2,610 | 1,598 | 61 | 1,012 | 39 |
| 1999 | 2,742 | 1,597 | 58 | 1,145 | 42 |
| 2000 | 2,268 | 1,368 | 60 | 900 | 40 |

**Figure 2.7 Headcount Enrollment
By Campus: Fall 1991-2000**

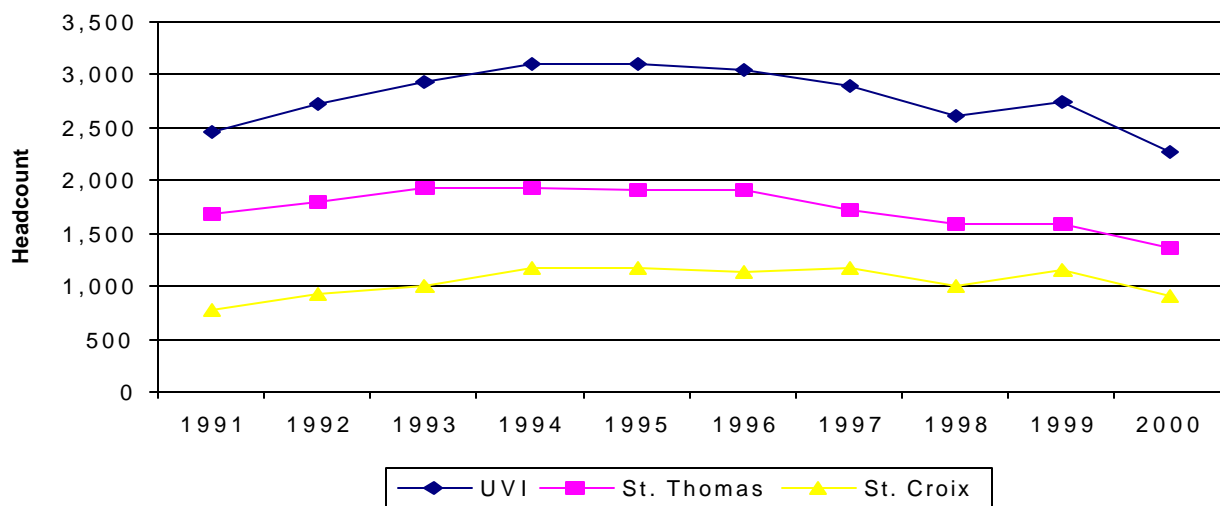

**Table 2.9 UVI Full-time Undergraduate Enrollment
By Class: Fall 1991-2000**

| Fall | Total | Freshmen | | Sophomores | | Juniors | | Seniors | | Unclassified | |
|-------------|--------------|------------|-----------|------------|-----------|------------|-----------|------------|-----------|--------------|----------|
| | | Count | Percent | Count | Percent | Count | Percent | Count | Percent | Count | Percent |
| 1991 | 924 | 445 | 48 | 214 | 23 | 147 | 16 | 118 | 13 | 0 | 0 |
| 1992 | 1,146 | 521 | 45 | 265 | 23 | 162 | 14 | 198 | 17 | 0 | 0 |
| 1993 | 1,191 | 557 | 47 | 312 | 26 | 170 | 14 | 152 | 13 | 0 | 0 |
| 1994 | 1,306 | 615 | 47 | 321 | 25 | 200 | 15 | 170 | 13 | 0 | 0 |
| 1995 | 1,359 | 594 | 44 | 352 | 26 | 194 | 14 | 219 | 16 | 0 | 0 |
| 1996 | 1,302 | 583 | 45 | 327 | 25 | 209 | 16 | 183 | 14 | 0 | 0 |
| 1997 | 1,166 | 509 | 44 | 278 | 24 | 200 | 17 | 179 | 15 | 23 | 20 |
| 1998 | 1,193 | 454 | 38 | 312 | 26 | 204 | 17 | 201 | 17 | 22 | 2 |
| 1999 | 1,259 | 547 | 43 | 296 | 24 | 198 | 16 | 218 | 17 | 0 | 0 |
| 2000 | 1,112 | 437 | 39 | 223 | 20 | 168 | 15 | 189 | 17 | 95 | 9 |

Figure 2.8 UVI Full-time Undergraduate Enrollment By Class: Fall 1991-2000

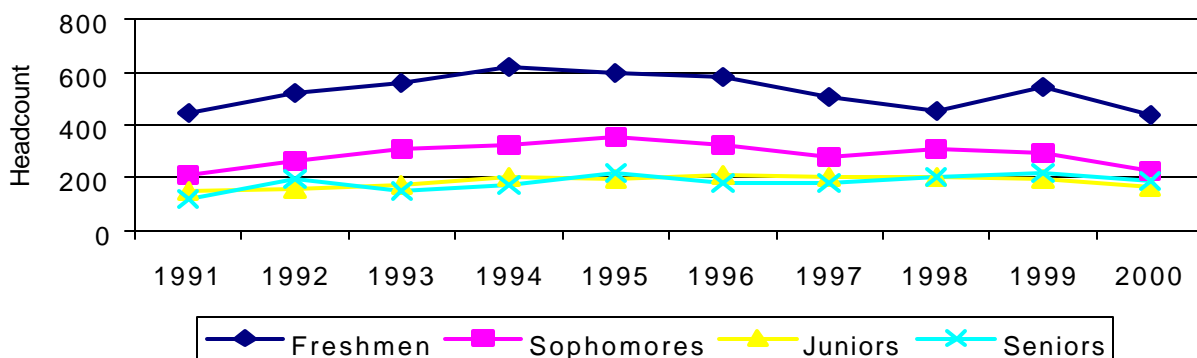

**Table 2.10 Full-time Undergraduate Enrollment
By Campus: Fall 1991-2000**

| Fall | Total (UVI) | St. Thomas | | St. Croix | |
|-------------|--------------|------------|-----------|------------|-----------|
| | Count | Count | Percent | Count | Percent |
| 1991 | 924 | 712 | 77 | 212 | 23 |
| 1992 | 1,146 | 834 | 73 | 312 | 27 |
| 1993 | 1,191 | 884 | 74 | 307 | 26 |
| 1994 | 1,306 | 943 | 72 | 363 | 28 |
| 1995 | 1,359 | 964 | 71 | 395 | 29 |
| 1996 | 1,302 | 889 | 68 | 413 | 32 |
| 1997 | 1,189 | 824 | 69 | 365 | 31 |
| 1998 | 1,193 | 813 | 68 | 380 | 32 |
| 1999 | 1,259 | 791 | 63 | 468 | 37 |
| 2000 | 1,112 | 726 | 65 | 386 | 35 |

**Figure 2.9 Full-time Undergraduate Enrollment
By Campus: Fall 1991- 2000**

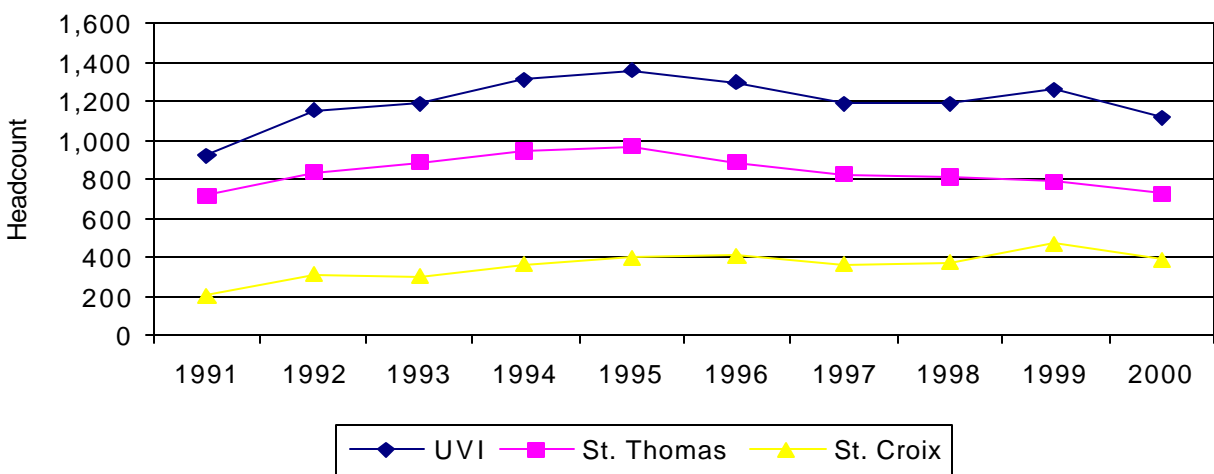

**Table 2.11 UVI Full-time Undergraduate Enrollment
By Gender: Fall 1991-2000**

| Fall | Total | Female | | Male | |
|-------------|--------------|------------|-----------|------------|-----------|
| | | Count | Percent | Count | Percent |
| 1991 | 866 | 630 | 73 | 236 | 27 |
| 1992 | 924 | 670 | 73 | 254 | 27 |
| 1993 | 1,146 | 851 | 74 | 295 | 26 |
| 1994 | 1,191 | 884 | 74 | 307 | 26 |
| 1995 | 1,306 | 965 | 74 | 341 | 26 |
| 1996 | 1,359 | 1,044 | 77 | 315 | 23 |
| 1997 | 1,302 | 992 | 76 | 310 | 24 |
| 1998 | 1,189 | 896 | 75 | 293 | 25 |
| 1999 | 1,259 | 977 | 78 | 282 | 22 |
| 2000 | 1,112 | 853 | 77 | 259 | 23 |

**Figure 2.10 UVI Full-time Undergraduate Enrollment
By Gender: Fall 1991-2000**

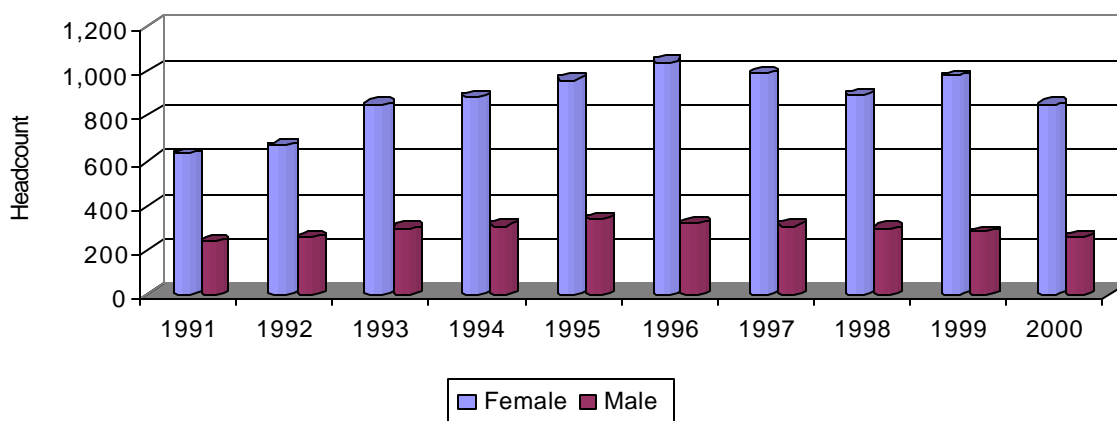

**Table 2.12 UVI Full-time Undergraduate Enrollment
By Residency: Fall 1991-2000**

| Fall | Total | VI Residents | | Non-VI Residents | |
|-------------|-------------|--------------|-----------|------------------|-----------|
| | | Count | Percent | Count | Percent |
| 1991 | 866 | 648 | 75 | 218 | 25 |
| 1992 | 924 | 727 | 79 | 197 | 21 |
| 1993 | 1146 | 922 | 80 | 224 | 20 |
| 1994 | 1191 | 1028 | 86 | 163 | 14 |
| 1995 | 1306 | 1131 | 87 | 175 | 13 |
| 1996 | 1359 | 1194 | 88 | 165 | 12 |
| 1997 | 1302 | 1144 | 88 | 158 | 12 |
| 1998 | 1189 | 990 | 83 | 199 | 17 |
| 1999 | 1259 | 1115 | 89 | 144 | 11 |
| 2000 | 1112 | 962 | 87 | 150 | 13 |

**Figure 2.11 UVI Full-time Undergraduate Enrollment By
Residency: Fall 1991-2000**

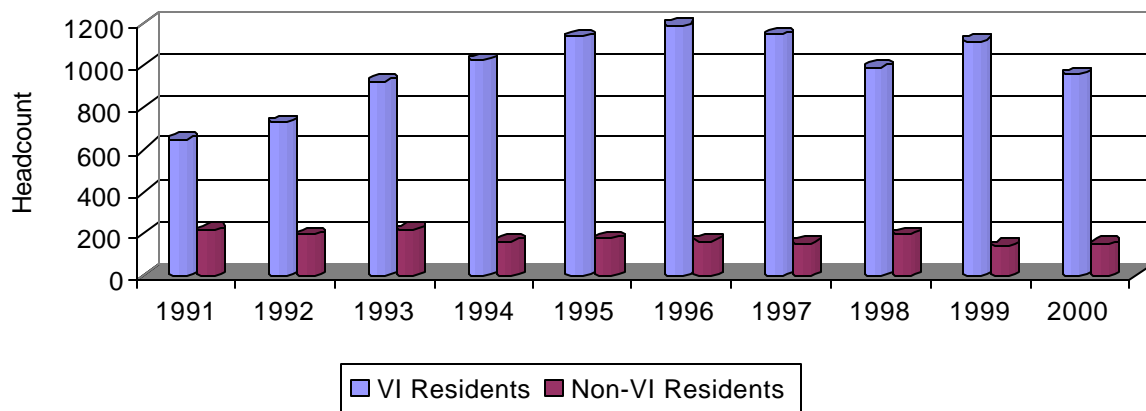
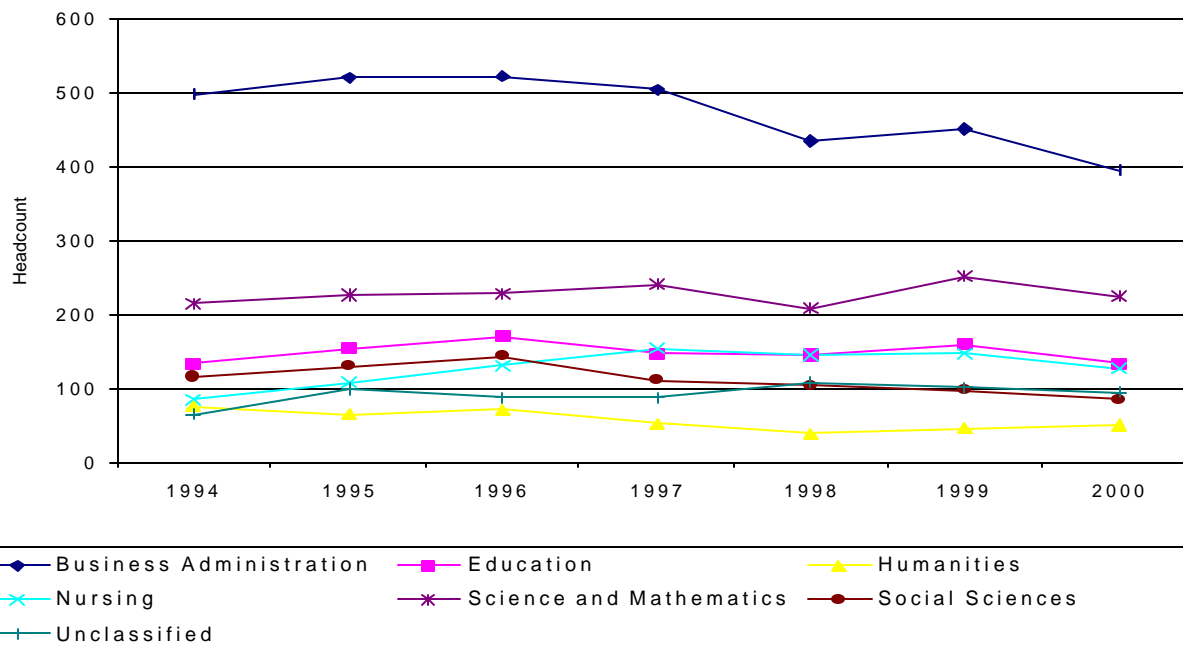

**Table 2.13 UVI Full-time Undergraduate Enrollment
By Division: Fall 1994-2000**

| Division | 1994 | 1995 | 1996 | 1997 | 1998 | 1999 | 2000 |
|-------------------------|-------------|-------------|-------------|-------------|-------------|-------------|-------------|
| Business Administration | 499 | 521 | 524 | 504 | 436 | 451 | 395 |
| Education | 134 | 156 | 172 | 148 | 145 | 160 | 134 |
| Humanities | 76 | 65 | 71 | 53 | 40 | 47 | 51 |
| Nursing | 86 | 110 | 131 | 156 | 147 | 148 | 128 |
| Science and Mathematics | 215 | 226 | 229 | 240 | 208 | 252 | 224 |
| Social Sciences | 115 | 129 | 144 | 112 | 104 | 98 | 85 |
| Unclassified* | 66 | 99 | 88 | 89 | 109 | 103 | 95 |
| Total | 1191 | 1306 | 1359 | 1302 | 1189 | 1259 | 1112 |

*Includes undecided and no CIP code assigned.

**Figure 2.12 UVI Full-time Undergraduate Enrollment
By Division: Fall 1994-2000**



**Table 2.14 UVI Full-time Undergraduate Enrollment
By Division and Major: Fall 1994-2000**

| Division | 1994 | 1995 | 1996 | 1997 | 1998 | 1999 | 2000 |
|-----------------------------------|------|------|------|------|------|------|------------|
| Business Administration | | | | | | | |
| Accounting (BA) | 149 | 125 | 145 | 133 | 121 | 119 | 109 |
| Business Administration | 289 | 320 | 286 | 275 | 257 | 261 | 205 |
| Accounting (AA) | 18 | 10 | 11 | * | 5 | 8 | 10 |
| Business Management | 21 | 24 | 28 | 17 | 17 | 21 | 20 |
| Hotel and Restaurant Management | 0 | 8 | 4 | 2 | 5 | 10 | 10 |
| Data Processing | 33 | 27 | 25 | 6 | 4 | 30 | 41 |
| Office Assistance/Office Systems | 11 | 10 | 5 | 3 | 2 | 2 | 0 |
| Education | | | | | | | |
| Elementary Education | 152 | 168 | 144 | 143 | 143 | 159 | 132 |
| Vocational Education | 4 | 4 | 4 | 2 | 1 | 1 | 2 |
| Humanities | | | | | | | |
| Speech Comm. And Theater | 8 | 12 | 10 | 6 | 3 | 7 | 10 |
| Humanities with Journalism | 11 | 13 | 8 | 7 | 11 | 5 | 5 |
| Music Education | 10 | 14 | 14 | 8 | 11 | 12 | 8 |
| Spanish | 5 | 4 | 2 | 1 | 1 | 0 | * |
| English | 26 | 19 | 14 | 15 | 17 | 21 | 19 |
| Humanities | 5 | 9 | 5 | 3 | 2 | 2 | 9 |
| Nursing | | | | | | | |
| Nursing Education | 110 | 131 | 156 | 147 | 144 | 148 | 128 |
| Science and Mathematics | | | | | | | |
| Biology | 127 | 119 | 120 | 99 | 103 | 103 | 88 |
| Marine Biology | 29 | 33 | 33 | 30 | 21 | 20 | 18 |
| Mathematics | 29 | 23 | 16 | 19 | 19 | 19 | 11 |
| Chemistry | 7 | 27 | 20 | 10 | 14 | 15 | 10 |
| Chemistry with Physics | 19 | 3 | 0 | 0 | 0 | * | 0 |
| Computer Science | * | 17 | 32 | 43 | 69 | 93 | 89 |
| Engineering | 7 | 6 | 18 | * | 2 | * | 7 |
| Agriculture | 4 | 0 | 0 | 0 | 0 | 0 | 0 |
| Pre-Medical Technology | 2 | 1 | 0 | 0 | 0 | 0 | 0 |
| Physics | 2 | 0 | 1 | 1 | 2 | 2 | 1 |
| Social Sciences | | | | | | | |
| Caribbean Studies | 1 | 0 | 1 | * | * | 0 | 0 |
| Psychology | 55 | 66 | 57 | 51 | 53 | 48 | 54 |
| Social Sciences | 49 | 42 | 20 | 13 | 32 | 39 | 21 |
| Social Work | 18 | 26 | 30 | 33 | 9 | 3 | 1 |
| Police Science and Administration | 6 | 10 | 4 | 7 | 7 | 8 | 9 |

* Program not offered.